

Tissue: Wheat - (WT) Z13-14 early tillering



Grower Name
 Field Name
 Crop **Wheat**
 Sample Date **1/07/2018**
 BagID

Test Date
 Field Rep
 Sample ID
 Subfield
 Lat/Lon

	V.Low	Low	Optimum	High	V.High		Optimum Range
Total N	3.75					Low	5.4 - 6
Total P	0.31					Low	0.42 - 0.5
Total K	2.72					Low	3.5 - 5.5
Macronutrients	V.Low	Low	Optimum	High	V.High		
Ca	0.45					Optimum	0.08 - 0.5
Mg	0.11					Low	0.12 - 0.4
Na	0.02					Optimum	0.001 - 0.5
S	0.25					Low	0.3 - 0.45
Micronutrients	V.Low	Low	Optimum	High	V.High		
Zn-ppm	23.75					Optimum	19 - 50
Mn-ppm	81.46					High	25 - 60
Fe-ppm	149.80					High	25 - 100
Cu-ppm	4.91					Optimum	4.5 - 25
B-ppm	3.91					Optimum	2 - 40
Cl-%	1.09					Optimum	0.03 - 2
Petioles	V.Low	Low	Optimum	High	V.High		
NO3-N ppm	128.00						0 - 0

Very Low or Problem	Comments:
Low	
Optimum	
High	
Very High	

The information contained herein is provided "as is" without warranty of any kind. We hereby disclaim all warranties with regard to the information, including all implied warranties of merchantability or fitness for a particular purpose. In no event shall we be liable for any special, indirect or consequential damages or any damages whether in an action of contract, negligence or other tortious action, arising out of or in connection with the use or performance of information contained herein. Your exclusive remedy, and our total liability to you, shall be for damages not exceeding the price you have paid for the information contained herein.

Multi-Tissue: Oats

Grower Field Name SubField Sample Date Lab Field Rep Crop Stage	1/07/2018 Oats (WT) Z14-15 mid tillering	1/07/2018 Oats (WT) Z16-17 late tillering	1/07/2018 Oats (WT) Z14-15 mid tillering
Total N	3.95	4.81	5.60
Total P	0.28	0.23	0.76
Total K	2.17	1.89	4.60
Macronutrients			
Ca	0.37	0.48	0.27
Mg	0.17	0.17	0.22
Na	1.01	1.25	0.92
S	0.26	0.41	0.48
Micronutrients			
Zn-ppm	13.93	15.92	36.22
Mn-ppm	66.01	71.20	183.59
Fe-ppm	139.40	92.60	260.00
Cu-ppm	4.25	3.61	7.62
B-ppm	3.06	3.61	3.96
Cl-%	2.10	1.29	2.00
Mo-ppm			
Petioles			
NO3-N ppm	317.60	966.70	2913.10
PO4-P ppm			
K%			
Comments:			
<div style="display: flex; justify-content: space-between;"> <div style="width: 20%;"> <p style="background-color: red; color: white; padding: 2px;">Very Low or Problem</p> <p style="background-color: yellow; padding: 2px;">Low</p> <p style="background-color: green; padding: 2px;">Optimum</p> <p style="background-color: lightgreen; padding: 2px;">High</p> <p style="background-color: blue; padding: 2px;">Very High</p> </div> <div style="width: 80%;"></div> </div>			

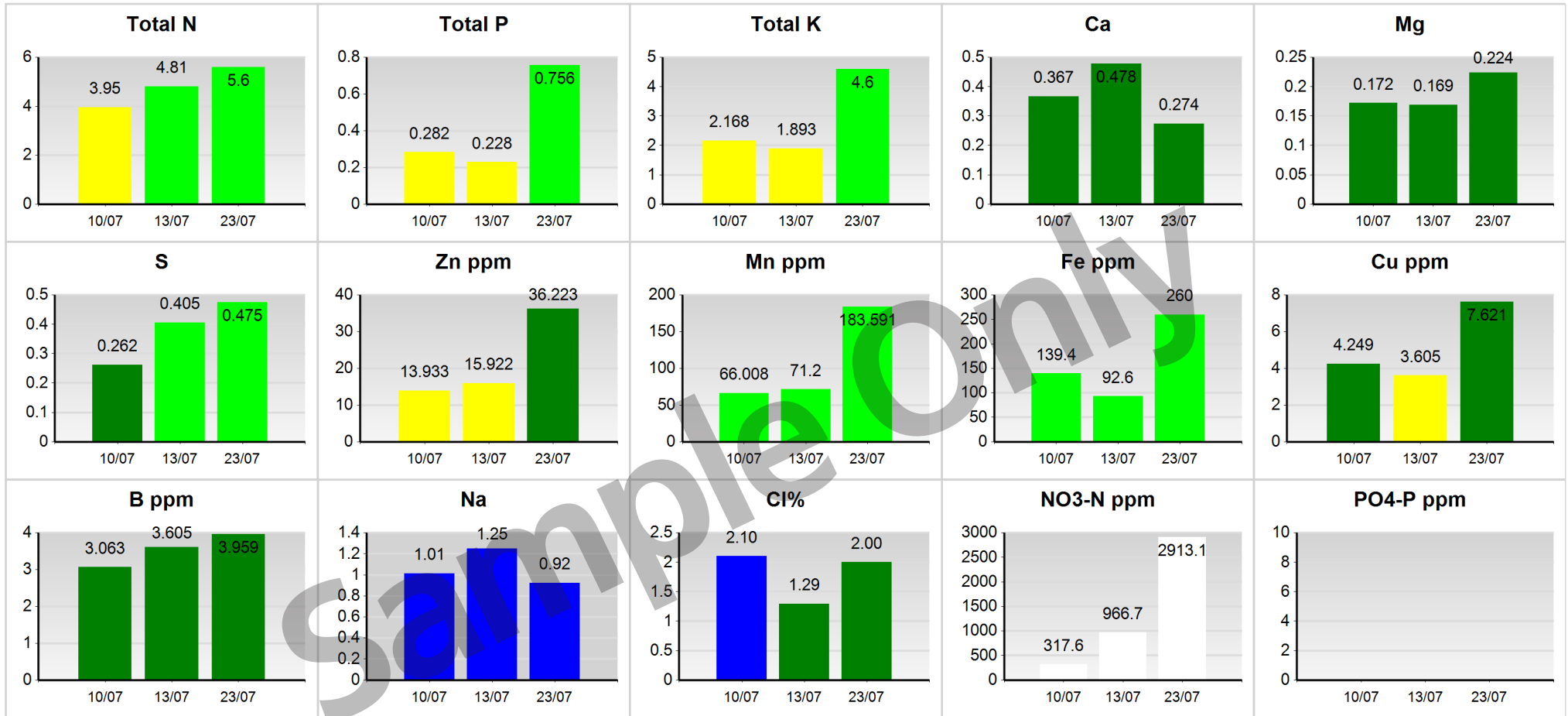

Data ID	Sample Date	Grower Name	Field Name	Growth Stage	Block ID	App Note
1	01/07/2018					
2	01/07/2018					
3	01/07/2018					

Very Low or Problem
Low
Optimum
High
Very High

Comments: